

LAND DESCRIPTION

PT SUSSEX LOCATION 815

ON	CERTIFICATE OF TITLE	FIELD BOOK	TOTAL AREA
PLAN	VOLUME FOLIO		
DIAGRAM C.S. B. 742	2010 180	68045	10 3116 ha
INDEX BF 28 (10) 1.8	P.A.W. 2040 711		
PUBLIC			

PLAN 20536



LOCAL AUTHORITY - SHIRE OF AUGUSTA - MARGARET RIVER  
LOCALITY - SOUTH OF PREVELLY TOWNSITE

PT LOC. 815  
C.S. DIA. B. 742

LIMITED IN DEPTH TO 60.96 METRES

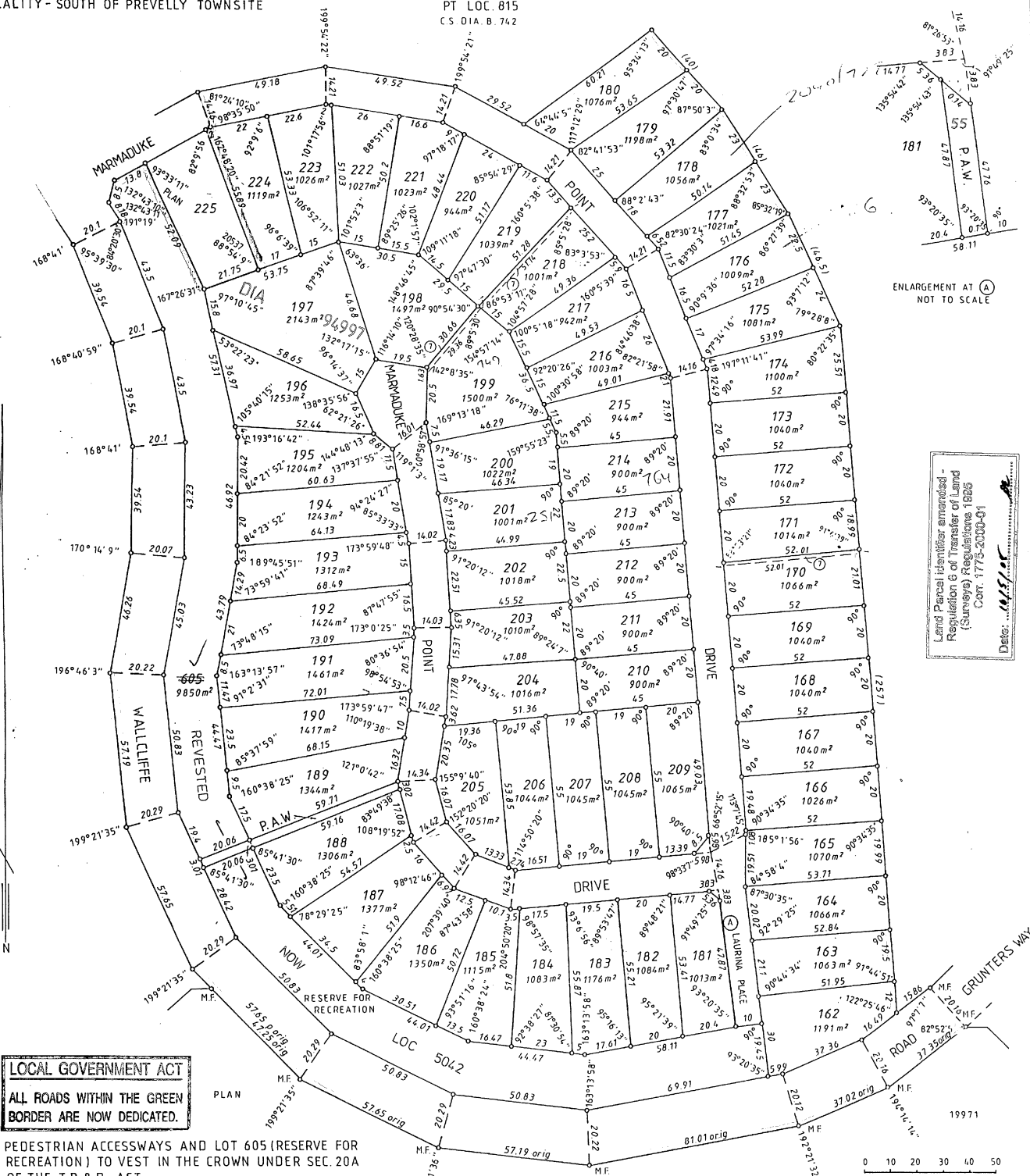

ENLARGEMENT AT (A)  
NOT TO SCALE

Land Parcel Identifier amended  
Regulation 6 of Transfer of Land  
(Surveyors) Regulations 1985  
Corr. 1775-2010-01  
Date: ...

**LOCAL GOVERNMENT ACT**  
ALL ROADS WITHIN THE GREEN  
BORDER ARE NOW DEDICATED.

PEDESTRIAN ACCESSWAYS AND LOT 605 (RESERVE FOR RECREATION) TO VEST IN THE CROWN UNDER SEC. 20A OF THE T.P. & D. ACT.

1 METRE EASEMENT TO S.E.C.W.A. UNDER SECTION 27A OF THE T.P. & D. ACT REG. 7

SURVEYOR'S CERTIFICATE

REG 54:1 Colin F. Horstley hereby certify that:  
(a) this plan of survey is a correct and accurate representation of the survey carried out by me personally / under my own personal supervision, inspection and field check, and recorded in field books lodged for the purposes of this plan of survey;  
(b) the measurements are in strict accordance with the Licensed Surveyors (Guidance of Surveyors) Regulations 1961 and in particular regulations 23 and 34 of those regulations; and  
(c) this survey and this plan of survey are in strict accordance with the requirements of the Licensed Surveyors (Guidance of Surveyors) Regulations 1961 and the relevant law in relation to which it is lodged.  
Licensed Surveyor: C.F. Horstley Date: 21.12.94  
REG 55:1 I, Colin F. Horstley, hereby certify that:  
(a) this plan of survey was prepared under my supervision and is the result of calculations from measurements made by me personally / under my personal supervision, inspection and field check as recorded in the field books lodged for the purposes of this plan;  
(b) the measurements are in strict accordance with the Licensed Surveyors (Guidance of Surveyors) Regulations 1961 and in particular regulations 23 and 34 of those regulations; and  
(c) this plan of survey conforms with the relevant law in relation to which it is lodged.  
Licensed Surveyor: Date:

APPROVED BY STATE PLANNING COMMISSION

FILE: 89088  
DATE: 31-3-95  
LODGED: 30.12.94  
FEE PAID: \$2998  
ASSESSMENT NO: 77289  
EXAMINED (LEGALLY): 1.2.95  
EXAMINER: 88227  
CORRECT: 1.2.95  
F.S.C. No:

SCALE 1:1000

ALL DISTANCES ARE IN METRES

IN ORDER FOR DEALINGS  
SUBJECT TO Prior Approval of Plan  
20537, Sec 295(5) of L.G.A.  
Sec 20A of Sec 27A of T.P. & D. Act  
1/1/1995 3. 4. 95  
FOR INSPECTOR OF PLANS & SURVEYS DATE



OFFICE OF TITLES  
PLAN  
**20536**