



PLAN 16926

PT SUSSEX LOC. 1442

TOTAL AREA = 43.1999 ha.
FBs. 574.14, 574.15 & 574.16
C.T. 14.61-811
1839-715 (PAWS)
Index Plan: Blackwood 10000 2:8

Land Parcel identifier amended -
Regulation 6 of Transfer of Land
(Surveys) Regulations 1995
Corr. 1775-2000-01
Date: 31/5/2005

LIMITED IN DEPTH TO 60.96 METRES
DEDICATED TOWN PLANNING & DEVELOPMENT ACT SEC 28 (3)

IN ORDER FOR DEALINGS
4-5-89

APPROVED
16-6-89

DEDICATED TOWN PLANNING & DEVELOPMENT ACT SEC 28 (3)

DEDICATED LOCAL GOVT. ACT

DEDICATED LOCAL GOVT. ACT
DEDICATED LOCAL GOVT. ACT

PLAN 17104
17265

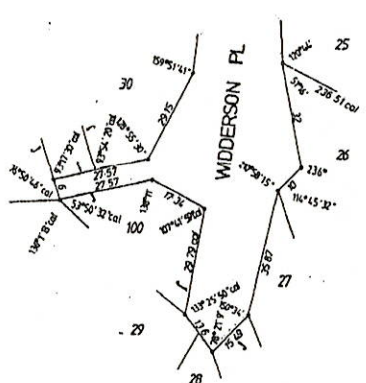
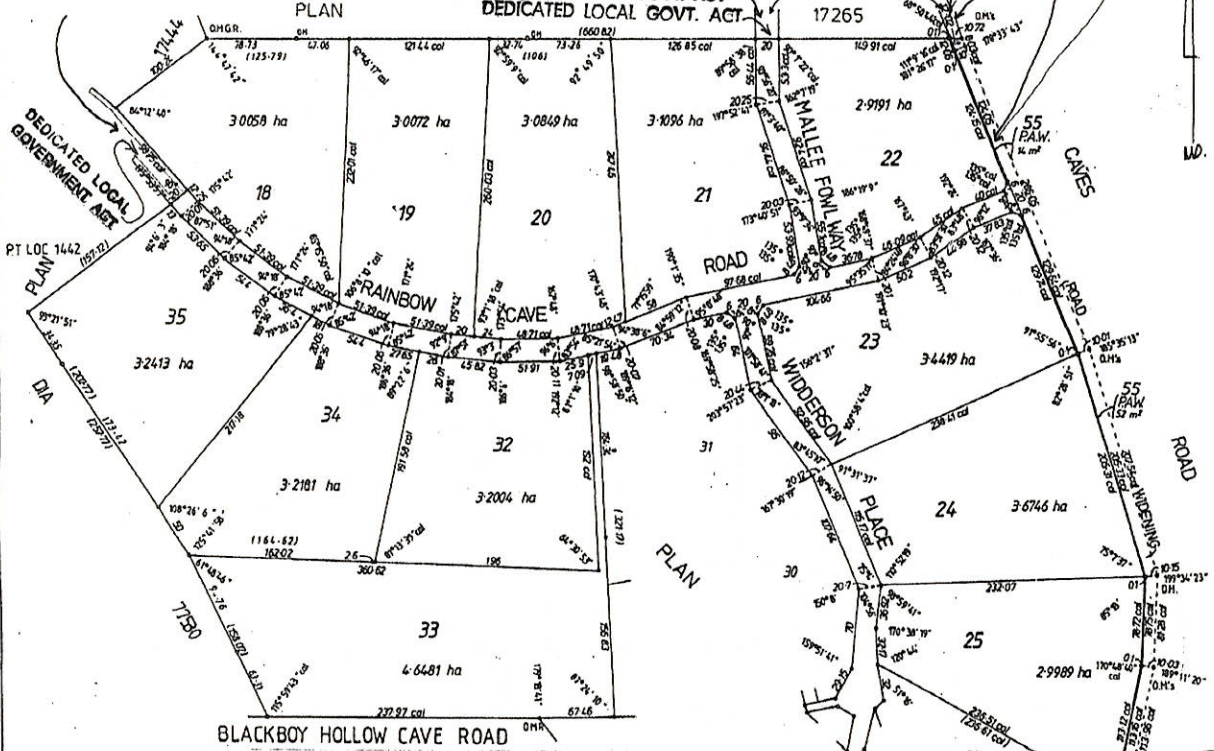

ENLARGEMENTS NOT TO SCALE

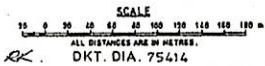

LOCAL GOVERNMENT ACT
ALL ROADS WITHIN THE GREEN BORDER ARE NOW DEDICATED.

LOCAL GOVERNMENT ACT
ALL ROADS WITHIN THE GREEN BORDER ARE NOW DEDICATED.

TOTAL AREA OF ROAD WIDENING
EX PT LOC. 1442 = 4957 m²
PAWS. TO VEST IN THE CROWN UNDER
SEC. 20A OF THE TP & D. ACT.

DEDICATED TOWN PLANNING & DEVELOPMENT ACT SEC 28 (3)

PLAN 16926

Plan 16926

Lot	Certificate of Title	Lot Status	Part Lot
0	N/A	Retired	
18	1839/703	Registered	
19	1839/704	Registered	
20	1839/705	Registered	
21	1839/706	Registered	
22	1839/707	Registered	
23	1839/708	Registered	
24	1839/709	Registered	
25	1839/710	Registered	
32	1839/711	Registered	
33	1839/712	Registered	
34	1839/713	Registered	
35	1839/714	Registered	
55	1839/715	Registered	