

DIA 98315



LAND DESCRIPTION	ON	CERTIFICATE OF TITLE	FIELD BOOK	TOTAL AREA
LOT 52 OF SUSSEX LOCATION 815	PLAN . . . 19968 . . . . . DIAGRAM . . . . . INDEX . . . BF28(10), 1,8 . . . . . PUBLIC . . . BF28(2), 05,37 . . . . .	VOLUME FOLIO STRATA PLAN 30984	79359	1031 m <sup>2</sup>

LOCALITY : SOUTH OF PREVELLY TOWNSITE  
LOCAL AUTHORITY : SHIRE OF AUGUSTA - MARGARET RIVER

LIMITED IN DEPTH TO 60.96 METRES

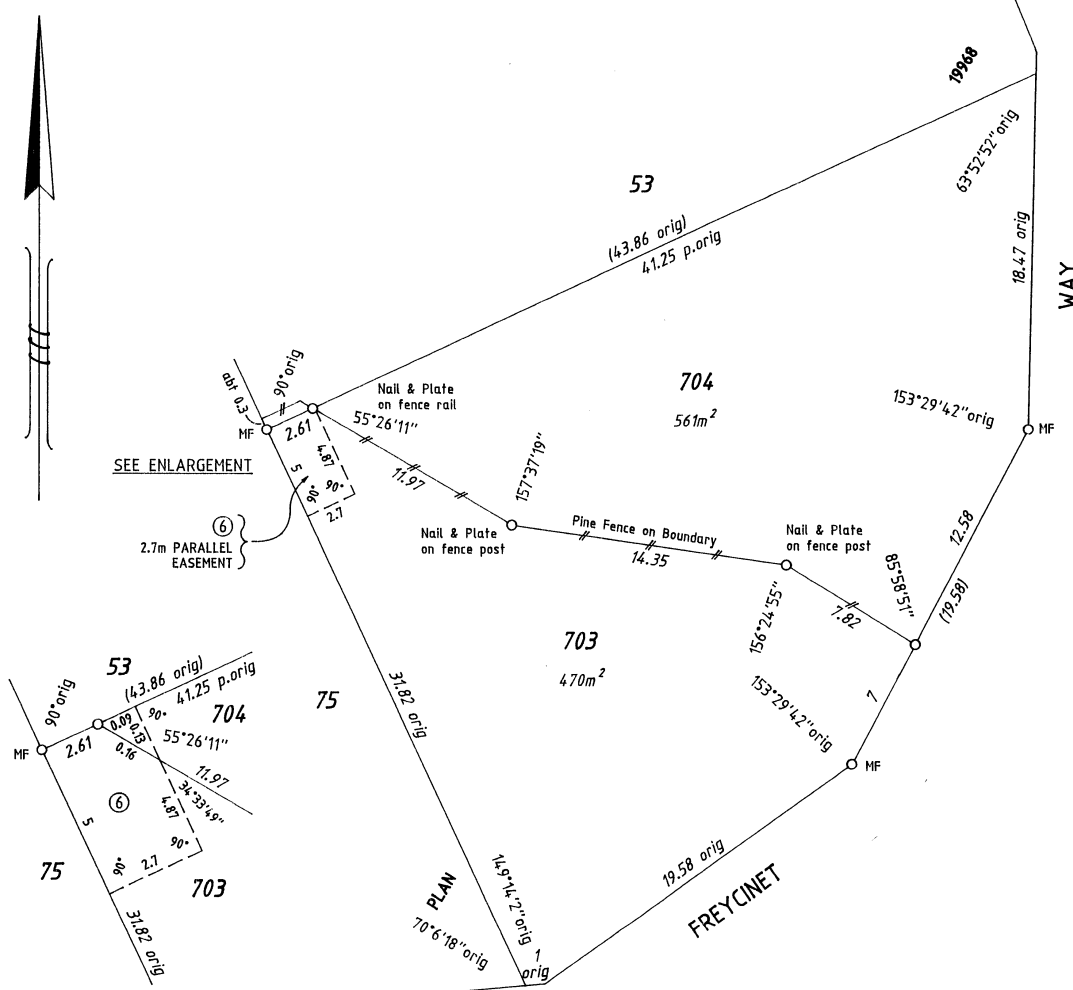

ENLARGEMENT  
Not to Scale

⑥ EASEMENT IN FAVOUR OF THE WATER CORPORATION UNDER SECTION 27A OF THE T.P. & D. ACT REG 6 (SEWERAGE)

<p><b>SURVEYOR'S CERTIFICATE - REG 54</b></p> <p>I, CHARLES A. YOUNGE, hereby certify that this plan is a correct representation of the survey and/or calculations from measurements recorded in the field book lodged for the purposes of this plan and that it complies with the relevant written law(s) in relation to which it is lodged.</p> <p><i>[Signature]</i> Licensed Surveyor</p> <p>19-03-98 Date</p>	<p>APPROVED BY W.A. PLANNING COMMISSION</p> <p>FILE . . . . . 105294 . . . . .</p> <p><i>[Signature]</i> For Chairman</p> <p>DATE 3/9/1999 . . . . .</p>	<p>EARLY ISSUE <input type="checkbox"/> YES <input checked="" type="checkbox"/> NO</p> <p>LODGED</p> <p>DATE 16.7.99 . . . . .</p> <p>FEE PAID \$253 . . . . .</p> <p>ASSESSMENT NO 240796 . . . . .</p>	<p>SCALE 1 : 250</p> <p>ALL DISTANCES ARE IN METRES</p>
		<p>TYPE OF VALIDATION</p> <p>Full Audit</p> <p>Legal Component S.M.E.E.</p> <p>DOCKET PLAN/DIAGRAM . . . 98315 . . . . .</p> <p>CERTIFIED CORRECT <i>[Signature]</i> 8.99 . . . . .</p> <p>F.S.C. No . . . . .</p>	<p>IN ORDER FOR DEALINGS SUBJECT TO TERMINATION . . . . . OF STRATA SCHEME AND SEC. 27A OF T.P. &amp; D. ACT</p> <p><i>[Signature]</i> 6.9.99 For Inspector of Plans and Surveys Date</p> <p>APPROVED . . . 10.11.99 . . . . . Date</p> <p>Inspector of Plans and Surveys</p>
<p><b>Hawker Moss Surveyors</b></p> <p>PERTH OFFICE Suite 3/220 Stirling Highway Claremont WA 6010 Postal Address : PO Box 294 Coffersloe WA 6011 Telephone:(08) 9385 4220 Facsimile:(08) 9385 4215</p> <p>PORT HEDLAND OFFICE 11 Pinga Street Wedgefield WA 6724 Postal : PO Box 2605 South Hedland WA 6722 Telephone:(08) 9140 2262 Facsimile:(08) 9140 2262</p> <p>LICENSED SURVEYORS • ENGINEERING SURVEYORS • MINING SURVEYORS • PROJECT MANAGERS</p>	<p>DOLA Department of LAND ADMINISTRATION</p>	<p>OFFICE OF TITLES DIAGRAM 98315</p>	

GCS/98003CAP.CSD